

Peter Ilyich Tchaikovsky
Suite Characteristique

I. Jeu de sons.

TROMBONE TENORE I.

Andantino un poco rubato. Allegro molto vivace.

23 A 23 12 B 31 C 17 D Viol. I. 18 19

20 *ff* 2 2 1

E 20 Viol. I. Piu mosso. F 3 Viol. I. 21 22 23 24 *ff* 21 4

5 6 T.T.II. *f*

3 G 2 8 *ff ff fff*

10

Tempo I. H 31 I 31 FL. I. 32 33 34 35 *ff*

11 K 8 FL. I. Piu mosso. 19 Viol. II. Viol. I. 9 10 11 12 *fff* 21 L 20 21

M 2 8 N *fff fff ff*

3 Andantino. 24

II. Valse TACET.

III. Scherzo burlesque.

TROMBONE TENORE 1.

Vivace, con spirito.

24 A 32 B 32 C 32 D 21 FL.I. 22 23

24 mp mp mf 3

E 1 27 Oboi. 28 29 30 31

1 1 ff ff ff

3 34 F 34 G 22 Viol.I. 23

24 1 mp mp mf

H 20 Corni. 21 22 23 24

I 27 Oboi. 28 29 30 31 ff ff 1 1

ff ff 3

IV. Rêves d'enfant TACET.

V. Danse baroque.

TROMBONE TENORE I.

Vivacissimo.

36 37 38 *p* A 39 B 34 Viol. I. 35

C 36 37 *f* 3 6 *f*

1 D 30 Fl. I. 31 32 *ff* E 6 *ff*

7 F 26 Fl. I. 27 28 29 30 *fff* G

Prestissimo. H 8 Viol. I. 9 Viol. II. 10

Viola. Bass. 11 12 *ff* 5 *fff*

1 3 3 *fff*

Meno mosso. 1

Peter Ilyich Tchaikovsky
Suite Characteristique

I. Jeu de sons.

TROMBONE TENORE II.

Andantino un poco rubato.

Allegro molto vivace.

23 A 23 12 B 31 C 17 D Viol. I. 18

19 20 *ff* 2 2 1

E 20 Viol. I. *ff* 21 22 23 24 *ff* 4 5 *ff* *ff* 2G

2 8 *ff* *fff*

Tempo I. 10 19 H 31 I 31 Flauti I. II. 32 33

34 35 *ff* 11 K 8 Flauti. 9 10 11

ff *fff* 21 L 19 Viol. II. Viol. I. M 2

12 20 21 *ff*

4 1 N *ff*

Andantino. 3 24

II. Valse. TACET.

III. Scherzo burlesque.

TROMBONE TENORE II.

Vivace con spirito.

24 A 32 B 32 C 32 D 21 FL. I. 22 23

24 *mp* *mp* *mf* 4

E 3 27 Obol. 28 29 30 31 1 1 *fff* *ff* *ff*

7 34 F 34 G 22 *ff*

Viol. I. 23 24 1 *mp* 1 *mp*

H 20 Corni. 21 22 23 24 *mf* *f*

1 27 Obol. 28 29 30 31 1 *fff* *ff*

1 6 *ff* *ff* *ff*

Detailed description of the musical score: The score is for Trombone Tenore II and includes parts for Flute I, Oboe, Violin I, Horns, and a second Oboe. The key signature is three sharps (F#, C#, G#) and the time signature is 2/4. The piece is marked 'Vivace con spirito'. The score is divided into sections A through G. Section A (measures 24-32) is marked *mp*. Section B (measures 32-32) is marked *mp*. Section C (measures 32-32) is marked *mf*. Section D (measures 21-21) is marked *mf*. Section E (measures 3-3) is marked *fff*. Section F (measures 34-34) is marked *ff*. Section G (measures 22-22) is marked *ff*. The score includes various dynamic markings such as *mp*, *mf*, *ff*, and *fff*, as well as articulation marks like accents and slurs. The piece concludes with a final *ff* dynamic marking.

IV Rêves d'enfant. TACET.

V. Danse baroque.

TROMBONE TENORE II.

Vivacissimo.

36 37 38 *p.* *mf* 28

FL. I. 29 30 31 32 *mf* *cresc.*

piu f *ff* *f* *mf*

mp *p* *p* *cresc.* *scen.*

C1 3 14 D 30 FL. I. 31 32 *ff*

do f *f* *f* *ff* *ff* 26

FL. I. 27 28 29 30 *fff*

Prestissimo. Viol. I. 28 H 1 2 3 4 *ff* 2 2

ff *fff* *fff* 1 1 5 I 1

1

Meno mosso. 1

Peter Ilyich Tchaikovsky
Suite Characteristique

I. Jeu de sons.

TROMBONE BASSO.

Andantino un poco rubato.

Allegro molto vivace.

23 A 23

12 B 31 C 14

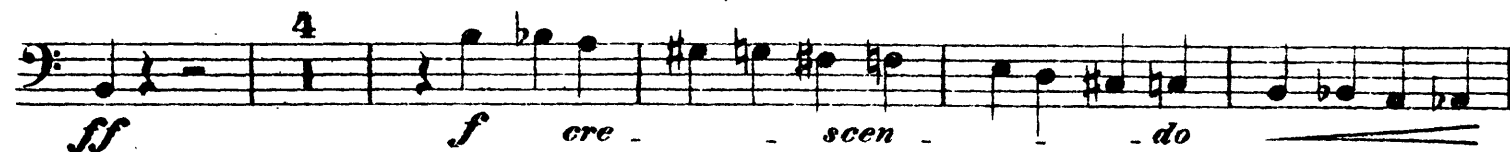

TROMBONE BASSO.

Tempo I.

Piu mosso.

Viol. I.

Andantino.

II. Valse. TACET.

III. Scherzo burlesque.

TROMBONE BASSO.

Vivace con spirito.

24 A 32 B 32 C 32 D 21

Flauti. 22 23 24

mp mp mf f ff

3 E

27 Oboi. 28 29 30 31 ff ff

3 >> > 1 34 F 30

Viol. I. 31 32 33 34 f f

1 f

2 mp

H 20 Corni. 21 22 23 24

I 27 Oboi. 28 29 30 31 ff ff

3 >> > f

IV. Rêves d'enfant. TACET.

V. Danse baroque.

TROMBONE BASSO.

Vivacissimo.

36 **A** 35

37 38 *p*

Fl. I. 36 37 38 39 **B** 1 *mf*

cresc. *piu f*

ff *meno f* *mp* *p*

p - *cre* - *scen* - *do* *f*

C 3 15 **D** 18 **Viol. I.** 19 20

21 22 23 24 *f*

1 *ff*

E

TROMBONE BASSO.

Peter Ilyich Tchaikovsky
Suite Characteristique

2

I. Jeu de sons.

TUBA.

Andantino un poco rubato. **Allegro molto vivace.**

23 A 23 12 B 31 C 14

Viol. I. Viol. II.

15

Viol. I. 16 Viola. 17 Cello. D

Viol. II.

1 E 20 Viol. I.

21 22 23 24

Piu mosso. F 6 Tromb. Basso.

21 7 8 9 10 11 12

2 ff 2 G 2 ff 8

10 Tempo I. H 31 I 31 Fl. I.

19 32 33 34

11 Viol. I. K

1 2 3 4 5 6

cre-scen-do **Piu mosso.** L 3 Viol. I.

p 2 3 4 5 6 21 4 5 6

TUBA.

II. Valse TACET.

III. Scherzo burlesque.

Vivace, con spirito.

IV. Rêves d'enfant ТАСЕТ.

V. Danse baroque.

TUBA.

Vivacissimo. A 8

Viol. I.

40 9 10 11 12 13 1

5 1 5 1 5

1 B 1 2 3 4 5 6 7 8 9 10

11 12 13 14 15

16 17 18 19 20

21 22 23 24

15 D 24 Tromb. B. 25 26 27

28 29 30 31

1 E 5

Tchaikovsky — Suite Characteristique

TUBA.
